

SECTION - WEST ABUTMENT

SCALE 1:50

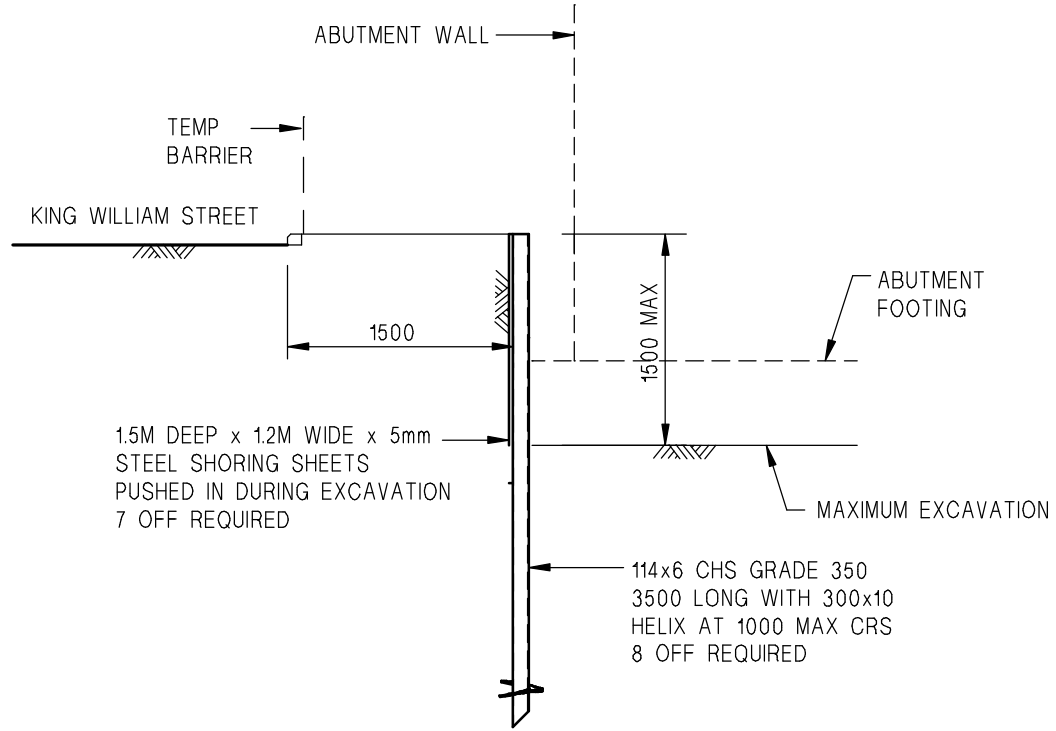

SECTION - EAST ABUTMENT

SCALE 1:50

Instant FOUNDATIONS
 PO BOX 448 MOUNT HAWTHORN, WA 6915
 TEL: (08) 9371 7711 FAX: (08) 9371 7722

TITLE
**TEMPORARY SHORING
 KING WILLIAM ST BRIDGE, BAYSWATER
 TYPICAL SECTION**

DRAWN	SDM
ENGINEER	DAVID ROYAL
DATE	AUG 03
SCALE	1:50
DRAWING No.	INST 03-08-01